A Division of Spang & Company

Specification for:

PCB1212B1

110 Delta Drive
Pittsburgh, PA 15238
Phone: 412/696-1333
Fax: 412/696-0333
Email:magnetics@spang.com

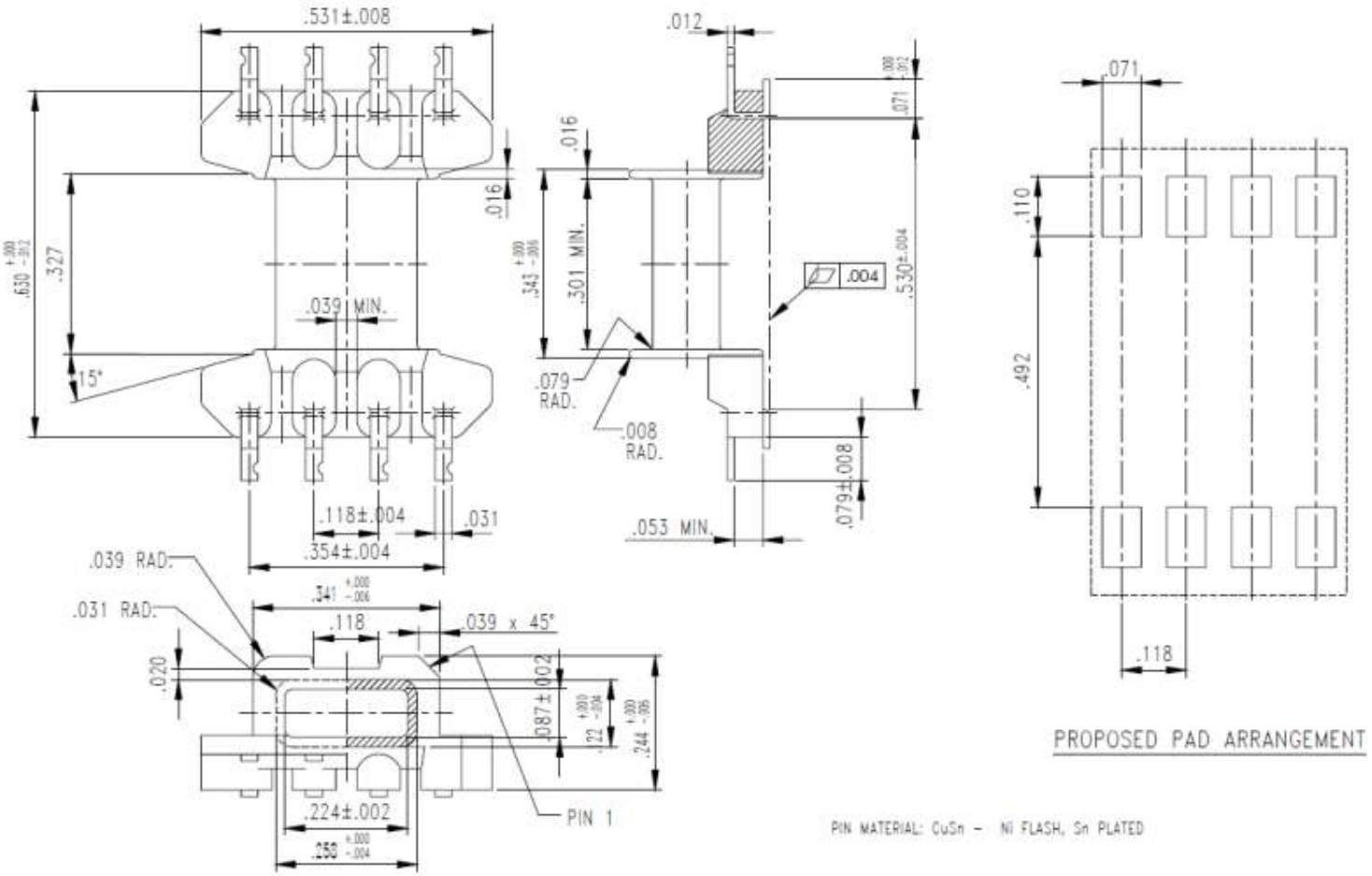

MATERIAL

Material: Sumikasuper E4008 (LCP), Glass Reinforced
E54705(M) – UL94V-0
Pin Material: CuSn – Ni Flash, Sn Plated

REMARKS

Revision -